

**Details of Infrastructure facilities as per NCTE norms and regulation, 2014**

**Quality of Construction: Packa(RCC) Ground floor to 4<sup>th</sup> Floor roofing –RCC**

The details of the following infrastructure facilities are same as in the building plan approved by competent authority for Plot No. 124 (P) and indicating total area 12707.022 Sq.Mts and built-up area 2552.940 Sq.Mts..

**TOTAL LAND AREA – 136777.24 sq.ft.**

- The building consisting of : B.ED and M.ED Teacher education programme with the following infrastructure

1. <u>Instructional carpet area</u>	:	2352.1472091 Sqm
2. <u>Administrative carpet area</u>	:	118.7417909 Sqm.
3. <u>Other area</u>	:	82.051 Sqm
4. Classrooms	:	6 classrooms @ 500 sq.ft each
5. Multipurpose hall	:	2000 Sq.ft.
6. Seminar Room	:	1000 Sq.ft.
7. Multipurpose play field	:	7000 Sq.ft
8. Principal Room	:	500 Sq.ft.
9. Office Room	:	500 Sq.ft.
10. Staff Room	:	400 Sq.ft.
11. Visitors Room	:	300 Sq.ft.
12. Girls' common Room	:	500 Sq.ft.
13. Boys' common Room	:	500 Sq.ft
14. Separate Toilet facility for Boys & Girls	:	500 Sq.ft. each
15. Canteen	:	800 Sq.ft.
16. Store Room	:	500 Sq.ft.
17. Sick Room	:	216 Sq.ft

- The safeguard against fire has been provided in all parts of the building.
- The safe drinking water facility has been provided by the institution.
- The full campus of the institution fully under CCTV surveillance.
- The institutional campus, building, furniture etc is barrier free.
- The institutional campus disabled friendly as per persons with disability (PWD)

## **FONT VIEW OF COLLEGE BUILDING**



## **CLASSROOMS**









## STORE ROOM

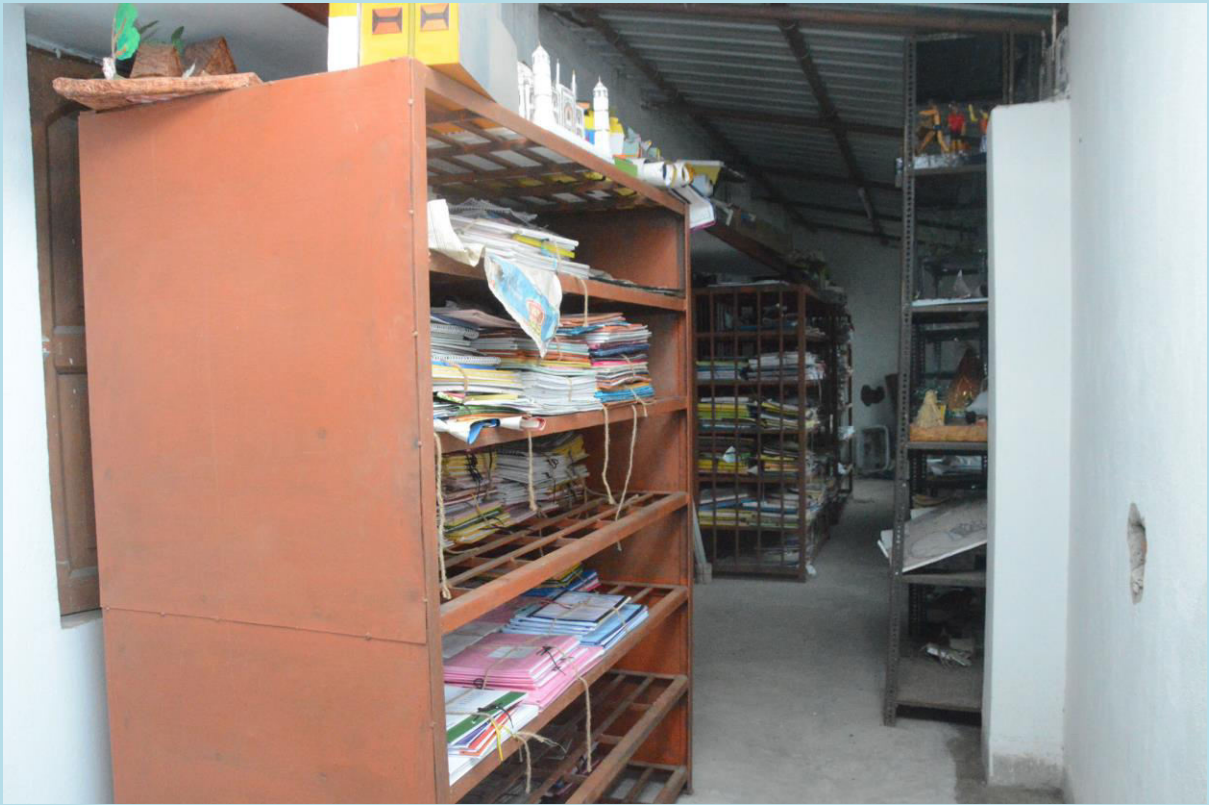

## STAFF ROOM WITH ATTACHED TOILET



**PRINCIPAL ROOM**



**VISITORS' TOILET**

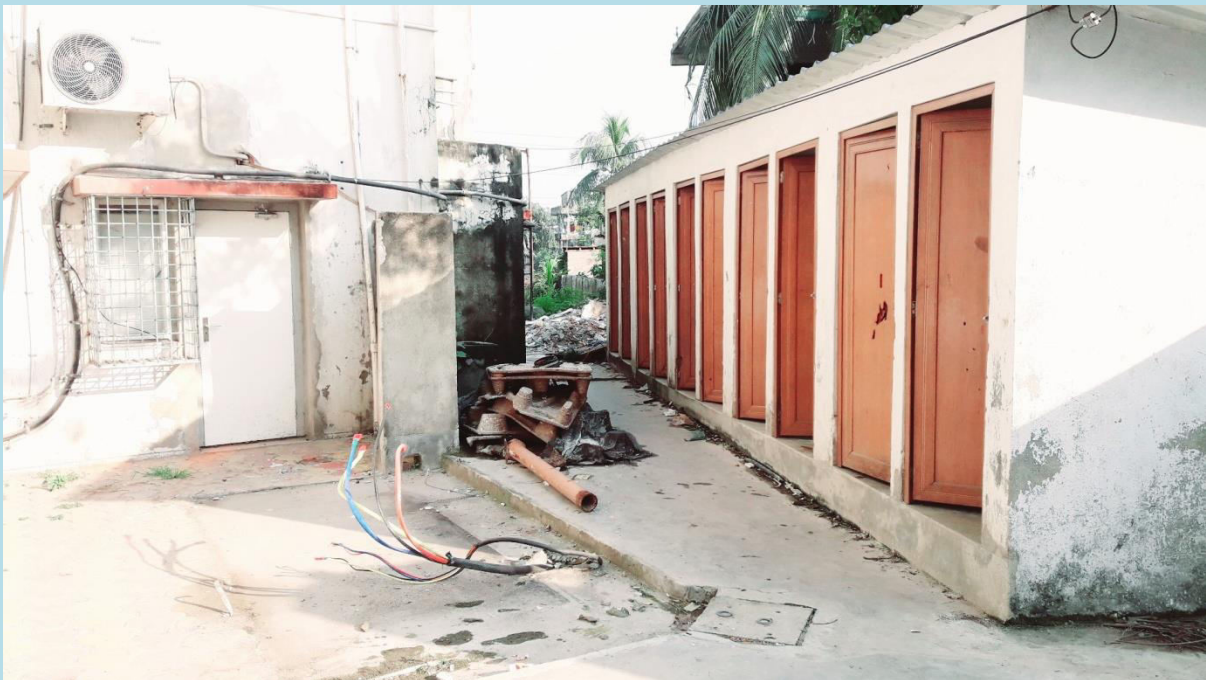

**BOYS' TOILETS**



**SIX GIRLS' TOILETS IN COLLEGE ( ONE SAMPLE PICTURE)**

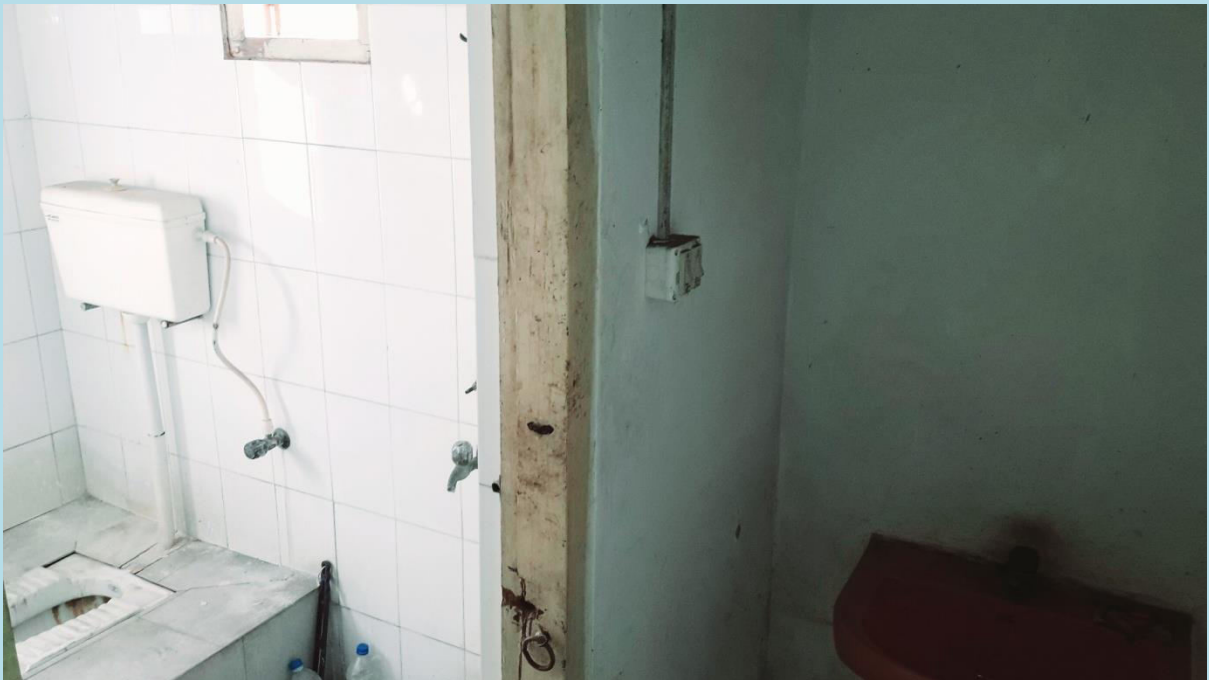

**STAFF TOILET**



**COORRIDOOR GROUND FLOOR**



## MULTIPURPOSE PLAY FIELD



## MULTIPURPOSE HALL



## SEMINAR HALL



## WATER PLANT



**Details of Instructional facilities as per NCTE norms and regulation, 2014**

### 1. Science & Mathematics

Resource centre Laboratory : 4 LABS @ 500 Sq.ft.

2. Psychology lab	:	500 Sq.ft
3. Education Technology lab	:	500 Sq.ft
4. Library cum Reading room	:	2000 Sq.ft
5. ICT resource centre	:	500 Sq.ft
6. Art & craft resource centre	:	500 Sq.ft
7. Health & Physical education	:	500 Sq.ft
8. Language Lab	:	500 Sq.ft
9. Music Room	:	500 Sq.ft
10. Curriculum Lab	:	1264.26 Sq.ft

- The institutional campus is fully wi-fi enabled
- Biometric attendance for Faculty and staff .
- Learning Management System: Emerging context - In an attempt to bring qualitative improvement in Higher Education it is expected that colleges emphasize on teaching learning evaluation strategies that discourages rote learning and towards that end take steps to Plan and organize the teaching-learning & evaluation schedules in form of Academic Calendar, Teaching Plan, Evaluation Schedules etc
- Online competitive examination portal are available for students.
- MCQ portal are available for students.

### SCIENCE & MATHEMATICS RESOURCE LABS





**ART & CRAFT RESOURCE CENTRE**



## EDUCATION TECHNOLOGY LAB



## PSYCHOLOGY LAB

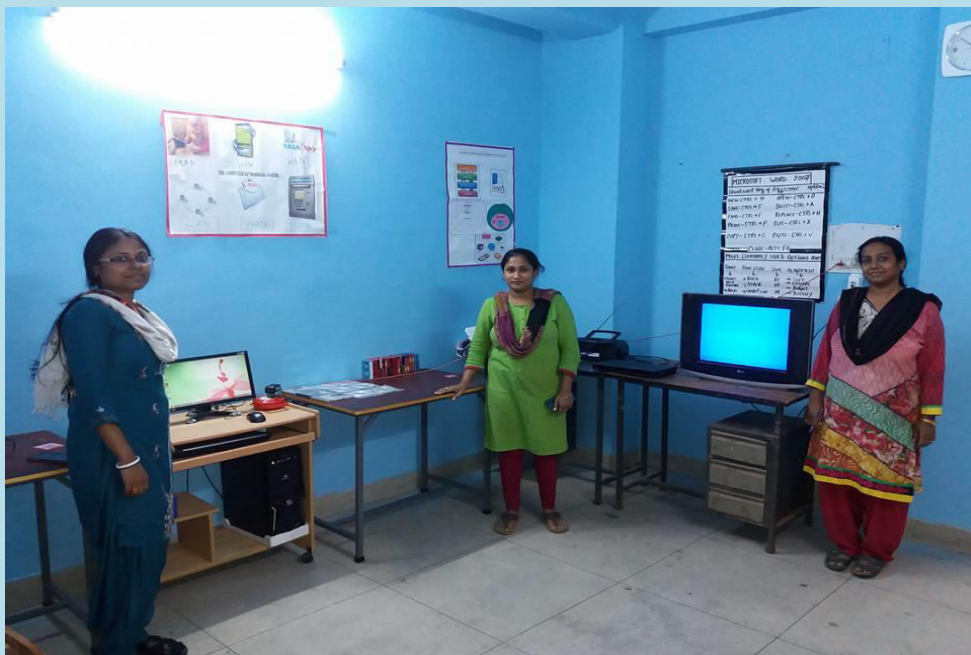

## SOCIAL SCIENCE LAB



## PHYSICAL EDUCATION LAB



## MUSIC ROOM



## ICT RESOURCE CENTRE



## LIBRARY CUM READING ROOM

